

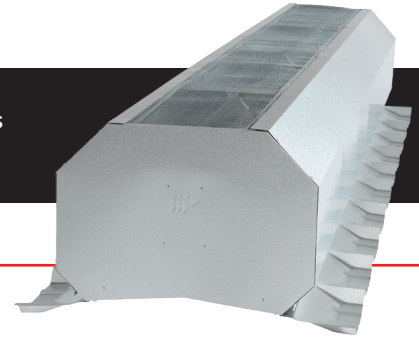

REQUEST FOR QUOTE:

CONTINUOUS RIDGE VENTILATORS

Please submit the following form and a Metallic Products representative will contact you about your quote.



JOB REFERENCE (if applicable): _____

CUSTOMER NAME: _____

COMPANY (if applicable): _____

WILL CALL Phone Number (Req'd): _____

SHIP TO: _____ ZIP (Req'd): _____

REQUESTED COMPLETION DATE (MM/DD/YY): _____

QUANTITY: _____

TECHNICAL SPECIFICATIONS *Check only one box.*

VENT THROAT SIZE:

	<input type="checkbox"/> 4"	<input type="checkbox"/> 9"	<input type="checkbox"/> 12"	<input type="checkbox"/> 15"	<input type="checkbox"/> 18"	<input type="checkbox"/> 24"	<input type="checkbox"/> 30"	<input type="checkbox"/> 36"	<input type="checkbox"/> 42"	<input type="checkbox"/> 48"
Design Pressure	N/A	-60 psf (TDI Approved)	-97 psf	-88 psf	-70.4 psf	-52.5 psf	-34.3 psf	N/A	N/A	N/A

FLORIDA APPROVED:  YES NO

NOTE: Engineering data available upon request. See product data sheet for more information. Florida Approved vents are available in 9" and 12" throat sizes only.

DAMPER: YES NO

COLOR:

- Galvalume Burnished Slate Saddle Tan Other: _____
- Polar White Light Stone Ash Gray

ROOF SLOPE:

- 1:12 2:12 3:12 4:12 5:12 6:12 7:12 8:12 9:12 10:12 11:12 12:12

VENT SKIRT CONFIGURATION:

- Flat Die Formed R-Panel Die Formed M/U Panel

VENT OPERATOR OPTIONS (not applicable without damper):

- Locker Pull (10' pull chain with chain catch and handle for standard single unit operation)
- Lever Type Boat Winch Electric Operated Pneumatic Operated

ADDITIONAL COMMENTS:

SUBMIT FORM



PLEASE SEND COMPLETED FORM TO YOUR METALLIC PRODUCTS REPRESENTATIVE. Questions? Call us at 800.356.7746 or email sales@mpvent.com.

